

Five years searching for British Irises
bred before 1960's – those not
represented in other National
Collections

'Mrs Horace Darwin'
Foster 1988



'Dominion'
Bilss 1917



'Whispering Spirits'
Ernst 2001



'Benton Nigel'
Morris 1956

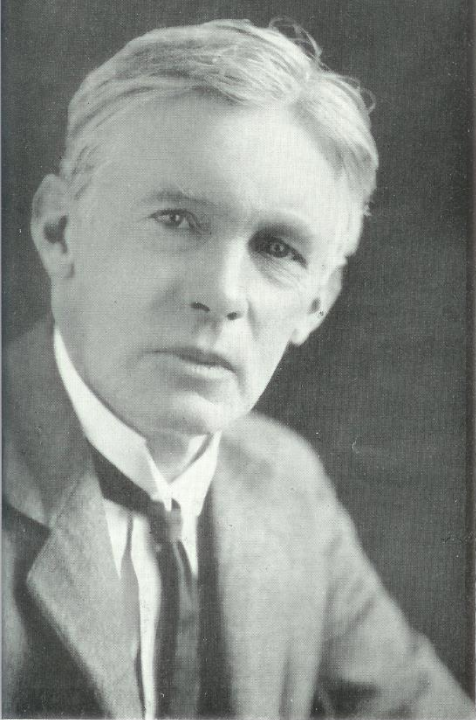

HAWORTH CHADBURN



Mabel Chadburn

Golden Hind



Killiney

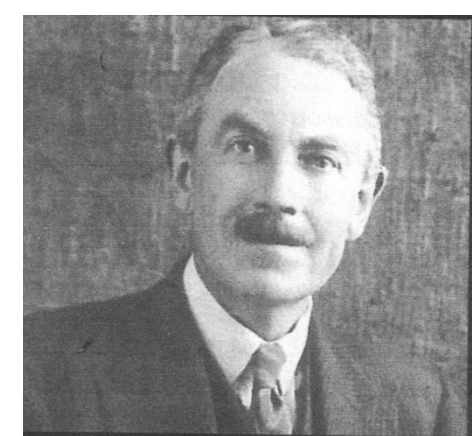

Catalogue of
NEW IRISES
1953



Raised and Grown by
B. R. LONG

**THE FIRS, STONE STREET,
BOXFORD, COLCHESTER.**

Telephone: BOXFORD 349.



*These Irises are offered for delivery in
Great Britain and Northern Ireland only*



High Command



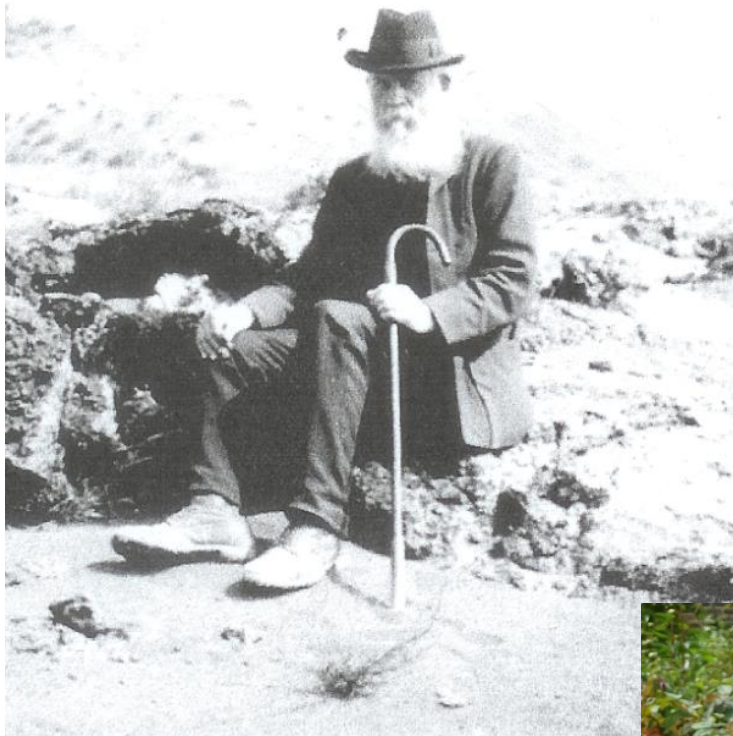

George Yeld

Asia

Dawn

Lord of June

Prospero

Sir Michael

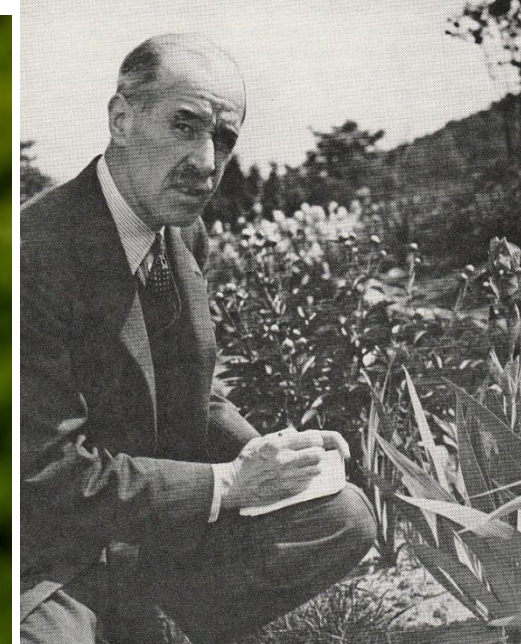

Geoffrey Pilkington



Asia



Lord of June



Blue Nile

Sahara

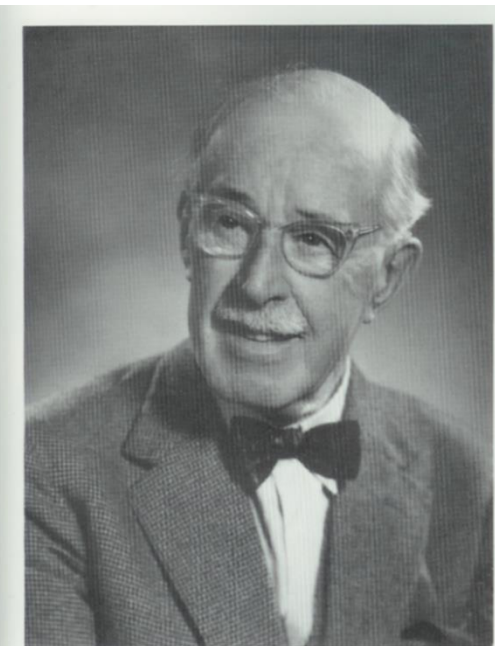

Geoffrey L. Pilkington, V.M.H.
Photograph by Colin G. Fitcher

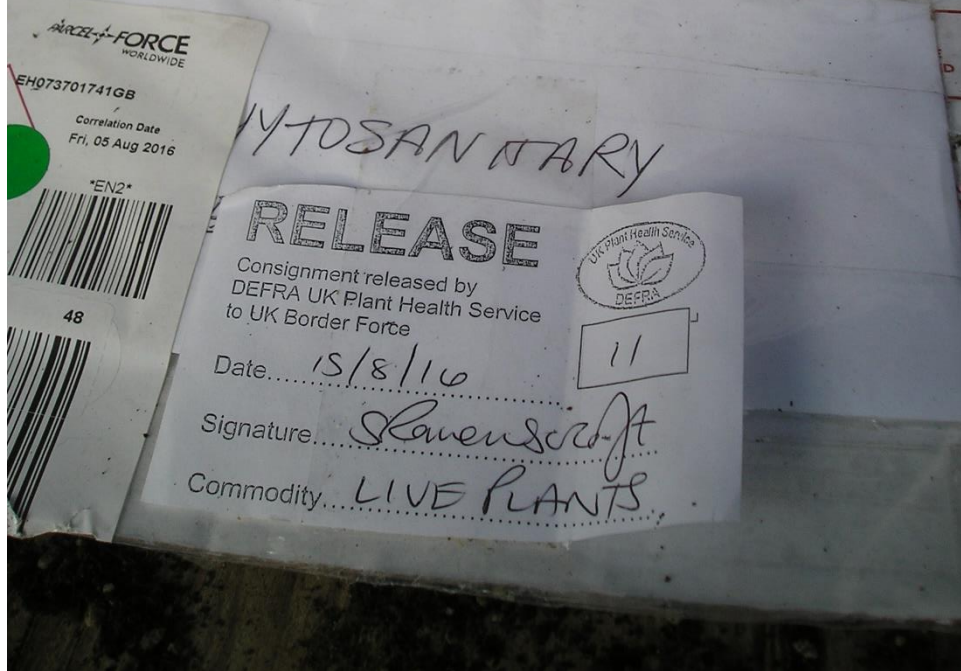
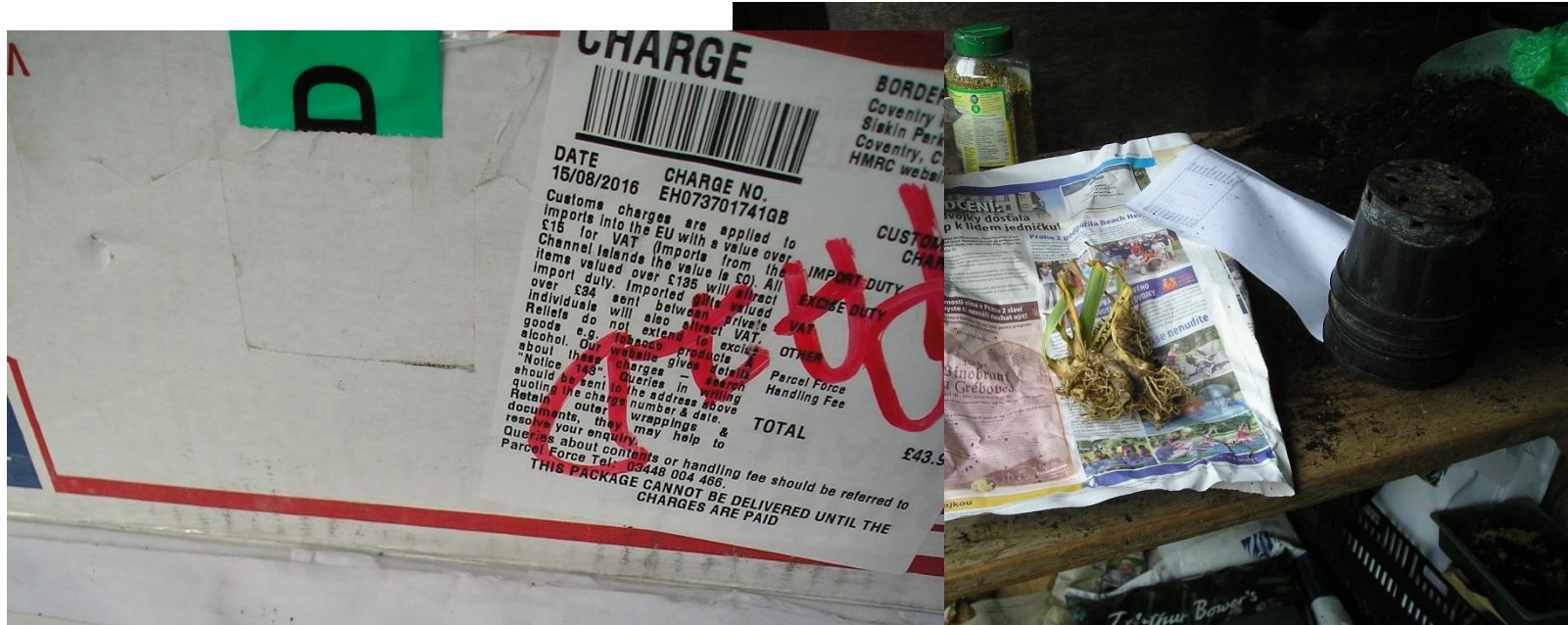



Aphrodite (Dykes 1922)

Other Breeders
 Sir Michael Foster (NC)
 Amos Perry
 G P Baker
 Barr
 Arthur Bliss (NC)
 Dykes (NC)
 Gwendolene Anley



G P Baker (Perry 1930)



Moonlight
(Dykes 1923)



Elsie May (Anley)





Evelyn Benson 1931

London Pride 1933



Mrs Olive Murrell preparing for Chelsea



Romance 1928

Lilias 1935

